

DUNHAM SURVEYING, S.C.  
SURVEYING & SUBDIVIDING  
DELAVER, WISCONSIN 53115

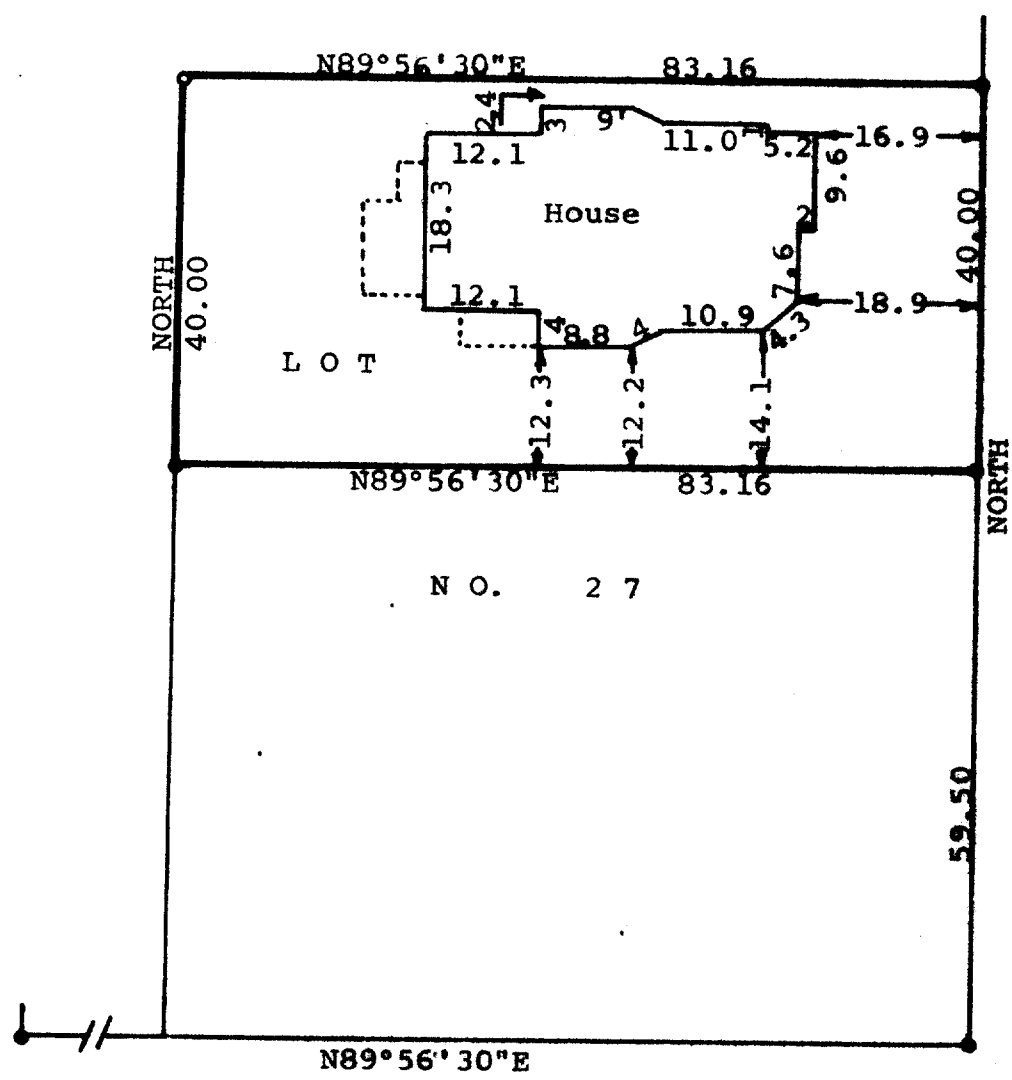

Scale - 1" = 20'  
• = Iron Pipe Set  
• = Concrete Monument Found

Owner: Margaret McLaughlin  
Delavan, WI 53115

Bearings referenced to the west line of  
Second Street with the assumed Bearing  
of North.

STATE OF WISCONSIN)  
COUNTY OF WALNORTH) SS

I, George T. Dunham, Surveyor, certify that I have surveyed  
the property described as follows:

The North 40.00 feet of Lot No. 27 in Block No. 13 of the  
Original Plat of the Village, New City, of Delavan, Walworth  
County, Wisconsin.

and that the above map is a true representation thereof and shows the  
size and location of the property, its exterior boundaries, the location  
of all visible structures and dimensions of all principal buildings  
thereon, boundary fences, apparent easements, roadways and visible  
encroachments, if any.

This survey is made for the use of the present owners of the property,  
and also those who purchase, mortgage, or guarantee the title thereto  
within one (1) year from date hereof.

October 4, 1982

*George T. Dunham*  
George T. Dunham, Surveyor

